

PLAT OF SURVEY

A PARCEL OF LAND KNOWN AS VACATED EAST SECOND STREET AS SHOWN IN PARADISE PARK SUBDIVISION SITUATED IN THE SOUTHWEST QUARTER OF SECTION 1, TOWN 7 NORTH, RANGE 2 EAST, SUPERIOR TOWNSHIP, WILLIAMS COUNTY, OHIO. LOCATED WITHIN THE NORTH AND EAST OF THE FIRST PRINCIPAL MERIDIAN OF THE ORIGINAL LAND SUBDIVISIONS OF OHIO.

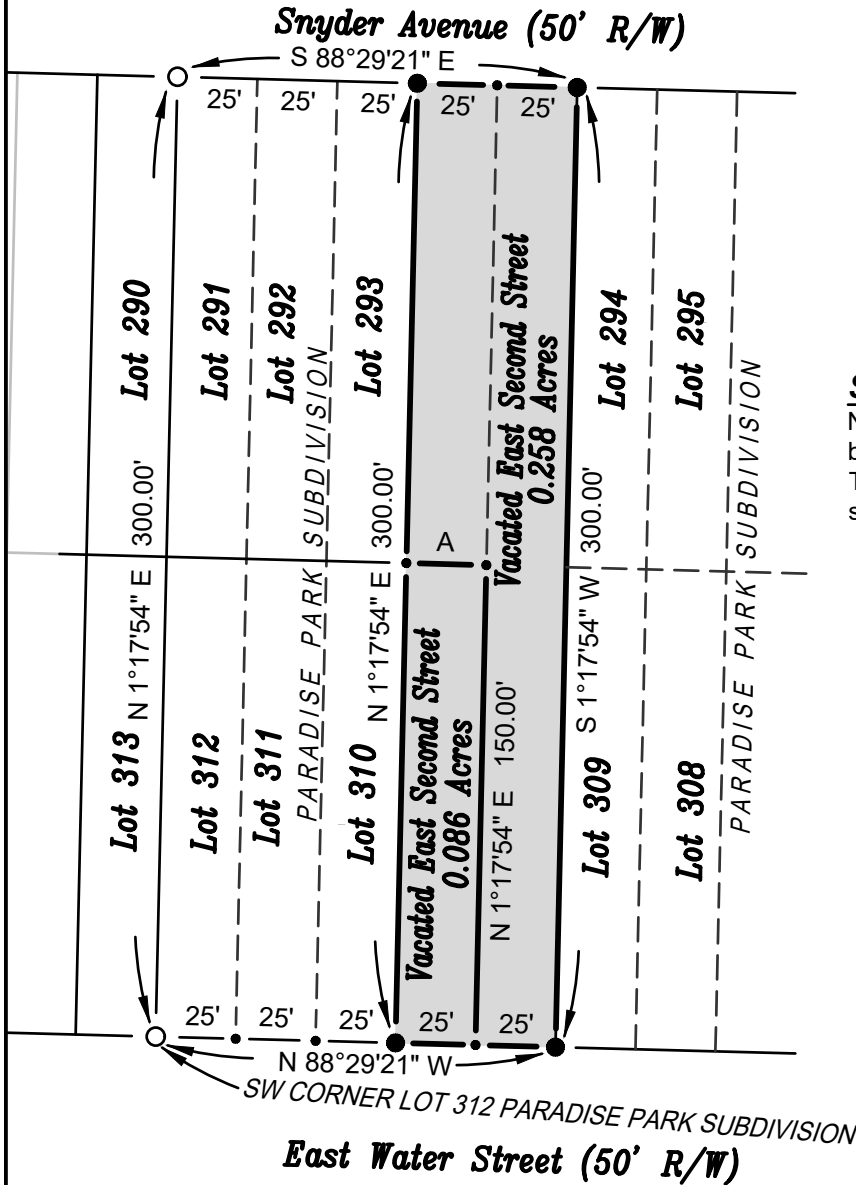

TANGENT TABLE

A - N 88°29'21" W 25.00'

REFERENCE SURVEYS

Volume 7V Page 217
 Volume 18R Page 151
 Volume 19R Page 090
 Recorders Slide 68b

SURVEYORS NOTE:

No reference to the vacation of East Second Street could be located in the Recorders Office or Township Records. The Street Vacation is shown on the Tax Maps and this survey was based upon said Tax Map Records.

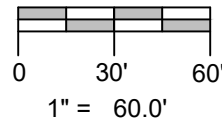
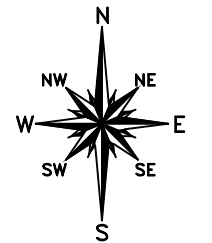

SURVEYED FOR:

Albert C & Jacqueline K Bell
 Deed Volume 303 PG 203

SURVEY LEGEND

- Placed 5/8" Rebar w/ Cap
- X Found PK Nail
- Point Established this Survey
- Found Iron Pin or Pipe

GENERAL OCCUPATION NOTE:

No fences existed along any boundaries of this Vacated Street Right of Way. All lines of occupation were lawn.

I HEREBY CERTIFY THAT I HAVE SURVEYED THE PREMISES SHOWN ON THE PLAT ABOVE. ALL DIMENSIONS ARE SHOWN IN FEET AND DECIMALS THEREOF. SINCE THIS SURVEY DOES NOT INCLUDE A TITLE SEARCH, THERE COULD BE EASEMENTS OR OTHER ENCUMBRANCES UPON THE LAND WHICH ARE NOT SHOWN ON THIS SURVEY PLAT. IF THESE ARE REQUIRED, PLEASE FURNISH THE NECESSARY INFORMATION. THE BEARINGS AND DISTANCES SHOWN ON THE PLAT ABOVE ARE BASED ON STATE PLANE COORDINATES, SPC83, ZONE-OHIO NORTH. THIS SURVEY HAS BEEN RECORDED IN VOL. 28R PAGE 075 OF THE WILLIAMS COUNTY SURVEY RECORDS.

Brian M. Wieland
 BRIAN M. WIELAND - REGISTERED SURVEYOR NO. 8286

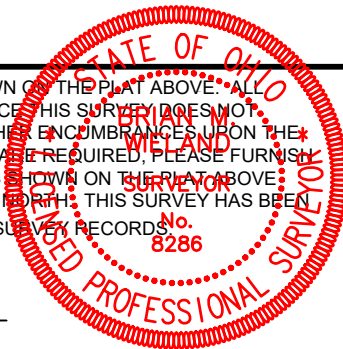

DATE: 10-20-20 JOB: 20-102

WIELAND SURVEYING & ENGINEERING, LLC
 14067 COUNTY ROAD 20
 WEST UNITY, OH 43570
 419-553-0112 VOICE

brian@wielandsurveying.com